

54BS601 La Rainbow Sweet

SALSA ETV *TM

840003200520220 aAa: 342 Beta Cas: A1/A2 Kappa Casein: BB
 Born: 2/11/2019

Genomic Gems

LUCKY CARL X CADENCE X DURHAM

12/2023 G-CDCB PERFORMANCE			
MILK +1139	FAT +26 / -0.09%	PROTEIN +32 / -0.03%	PPR 70
PROD. 71%R N/A DTRS/N/A HRDS TYPE 70%R			
PL -1.3	UDC +0.50	SCS 2.94	TYPE +1.00
Milking Speed 100		Conception (SCR) N/A	
Cow Livability -2.8			
CE 2.2%	NM\$ \$120	DPR -1.6	MOB +0.4

Sire: Kulp-Terra Lucky Carl ET
Dam: La Rainbow Sweet Silk ETV 'E91 E91MS'
 3-07 365d 2x 26,896 5.3 1,425 3.5 930



Kruses Salsa Bonnie-ETV
 1st Place Yearling in Milk Southwest National 2023
 3rd Place Yearling in Milk World Dairy Expo 2023
 1st Produce of Dam Southwest National 2023



La Rainbow Cadence Sweet Silk 'E 90 E 91 MS'
 1-09 365d 2x 26,240 5.0 1,321 3.9 1,025
 3-07 365d 2x 26,896 5.3 1,425 3.5 930



Hilltop Acres Salsa Destiny
 Owned by Dylan fry, NJ

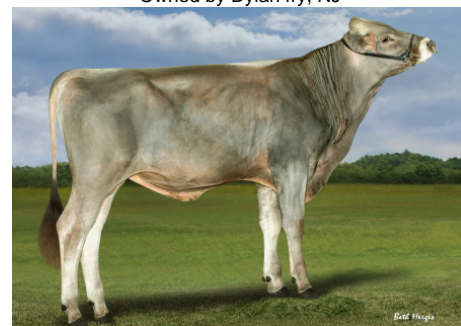

La Rainbow Sweet Salsa ETV *TM

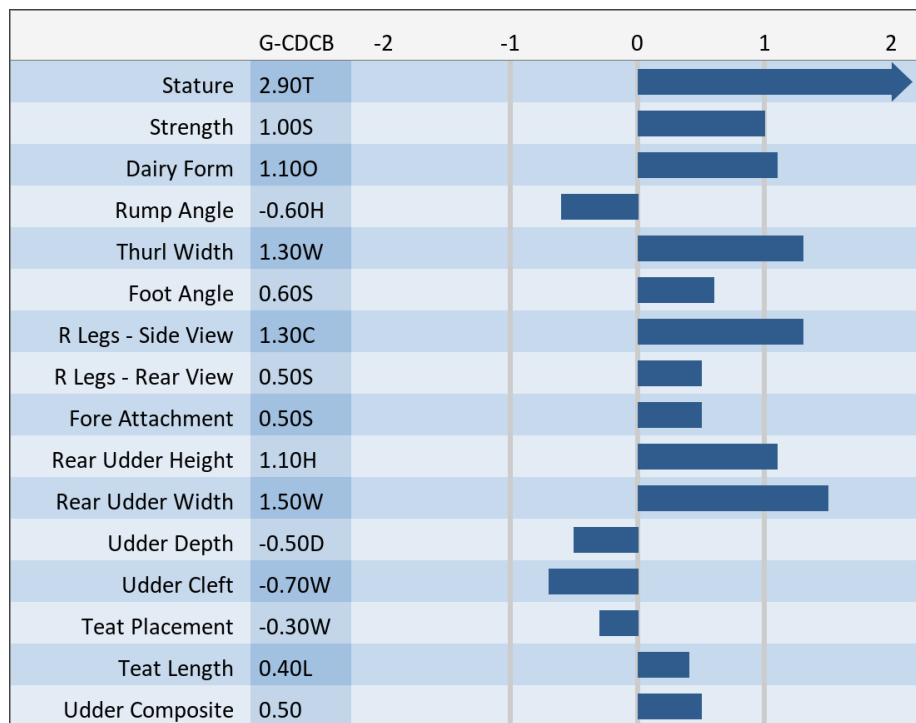

NEW GENERATION GENETICS

www.brownswiss.com

(920) 568-0554

E-mail: info@brownswiss.com

54BS601 La Rainbow Sweet

SALSA ETV *TM

840003200520220 aAa: 342 Beta Cas: A1/A2 Kappa Casein: BB
Born: 2/11/2019

MATING RECOMMENDATIONS

PPR:

1. Prince
2. Nashville
3. Catapult

Udder Comp:

1. Diego
2. Time Out
3. Halano P

Combined Components:

1. Prince
2. Perfection
3. Catapult

DPR:

1. Halano P
2. Top Gun
3. Nashville

NEW GENERATION GENETICS

www.brownswiss.com

(920) 568-0554

E-mail: info@brownswiss.com