

54BS601 La Rainbow Sweet

SALSA ETV *TM

840003200520220 aAa: 342 Beta Cas: A1/A2 Kappa Casein: BB
 Born: 2/11/2019

Genomic Gems

LUCKY CARL X CADENCE X DURHAM

04/2024 G-CDCB PERFORMANCE			
MILK +1186	FAT +27 / -0.09%	PROTEIN +34 / -0.02%	PPR 75
PROD. 74%R N/A DTRS/N/A HRDS TYPE 72%R			
PL -1.2	UDC +0.33	SCS 2.93	TYPE +0.90
Milking Speed 99		Conception (SCR) N/A	
Cow Livability -2.4			
CE 2.2%	NM\$ \$148	DPR -1.5	MOB +0.4

Sire: Kulp-Terra Lucky Carl ET
Dam: La Rainbow Sweet Silk ETV 'E91 E91MS'
 3-07 365d 2x 26,896 5.3 1,425 3.5 930



Kruses Salsa Bonnie-ETV
 1st Place Yearling in Milk Southwest National 2023
 3rd Place Yearling in Milk World Dairy Expo 2023
 1st Produce of Dam Southwest National 2023



La Rainbow Cadence Sweet Silk 'E 90 E 91 MS'
 1-09 365d 2x 26,240 5.0 1,321 3.9 1,025
 3-07 365d 2x 26,896 5.3 1,425 3.5 930



Hilltop Acres Salsa Destiny
 Owned by Dylan fry, NJ

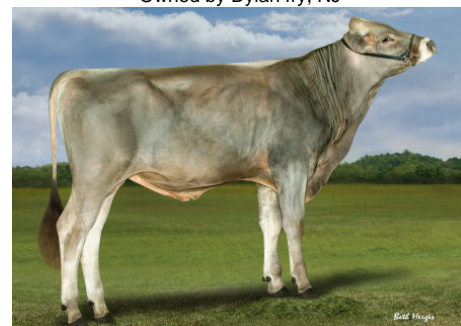

La Rainbow Sweet Salsa ETV *TM

	G-CDCB	-2	-1	0	1	2
Stature	3.00T					→
Strength	0.90S					
Dairy Form	1.200					
Rump Angle	-0.80H					
Thurl Width	1.20W					
Foot Angle	0.70S					
R Legs - Side View	1.20C					
R Legs - Rear View	0.50S					
Fore Attachment	0.30S					
Rear Udder Height	1.00H					
Rear Udder Width	1.20W					
Udder Depth	-0.50D					
Udder Cleft	-0.70W					
Teat Placement	-0.50W					
Teat Length	0.40L					
Udder Composite	0.33					

NEW GENERATION GENETICS

www.brownswiss.com

(920) 568-0554

E-mail: info@brownswiss.com

54BS601 La Rainbow Sweet

SALSA ETV *TM

840003200520220 aAa: 342 Beta Cas: A1/A2 Kappa Casein: BB
Born: 2/11/2019

MATING RECOMMENDATIONS

PPR:

1. Prince
2. Nashville
3. Catapult

Udder Comp:

1. Diego
2. Time Out
3. Halano P

Combined Components:

1. Prince
2. Perfection
3. Catapult

DPR:

1. Halano P
2. Top Gun
3. Nashville

NEW GENERATION GENETICS

www.brownswiss.com

(920) 568-0554

E-mail: info@brownswiss.com