54BS619 HILLTOP ACRES
NASHVILLE ET

840003232308577 aAa: 612 Beta Cas: A2A2 Kappa Casein: BB
Born: 10/26/2021

Genomic Gems, Preferred Sex
JONMAR X SILVER X PATTON

04/2026 G-CDCB PERFORMANCE			
MILK +562	**FAT +30 / +0.03%**	**PROTEIN +36 / +0.08%**	**PPR 97**
PROD. 84%R 27 DTRS/17 HRDS TYPE 74%R			
PL +1.4	**UDC +0.46**	**SCS 3.02**	**TYPE +0.40**
Milking Speed 105	**CM$ 304**	**Conception (SCR) 0.9**	
Cow Livability +0.8	**HCR -0.2**	**CCR -0.5**	
CE 3.1%	**NM$ $277**	**DPR 0.0**	**MOB -0.1**

Sire: Portmann BS Bays Jonmar
Dam: Hilltop Acres S Nutella '2E 92 E 92 MS'
2-8 365d 3x 39,061 4.9 1,902 4.0 1,575
3-11 365d 3x 41,530 5.1 2,103 3.9 1,602
MGS: La Rainbow Sweet Silver ET
MGD: Hilltop Acres Pat Nadine 'V 87 87 MS'
3-3 305d 3x 29,550 4.8 1,406 3.7 1,088
4-2 365d 3x 35,070 4.8 1,692 3.6 1,259

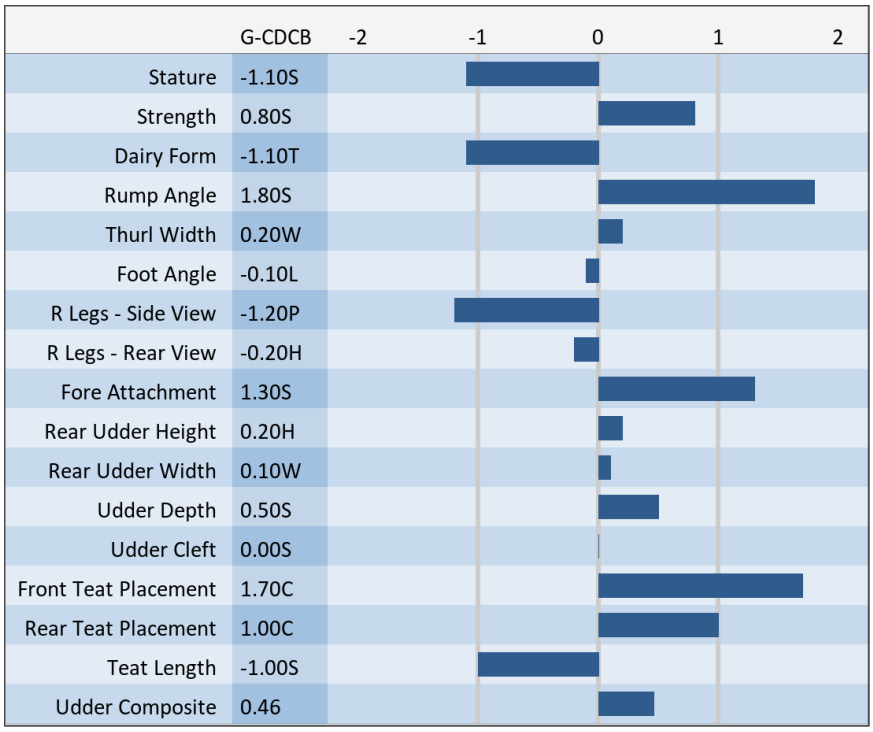

Korysky Nashville Spicegirl
Owned by Paula Tilquist & Chris Korycinski, New York

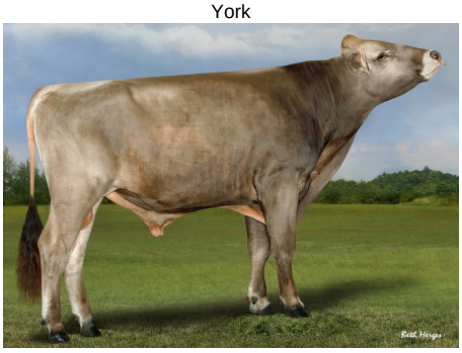

54BS619 Hilltop Acres Nashville-ET

Hilltop Acres S Nutella '2E 92 E 92 MS'
3RD LACT.
DAM OF 54BS619 NASHVILLE

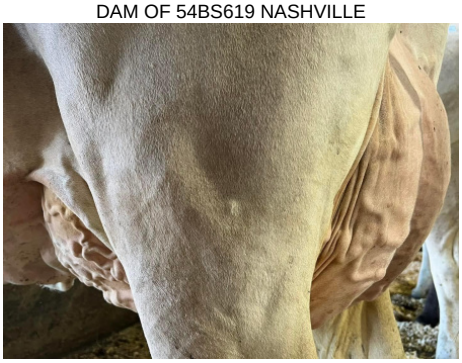

Hilltop Acres S Nutella '2E 92 E 92 MS'

NEW GENERATION GENETICS
www.brownswiss.com
(920) 568-0554
E-mail: info@brownswiss.com